



Weill Cornell
Medicine

New Student Residence Information Session

June 25, 2025

6:00 pm

via Zoom



- I. Building overview: Eligibly, Floorplans, Pricing
- II. Feil Family & Weill Family Residence Hall housing application
- III. Questions



New Student Residence Overview

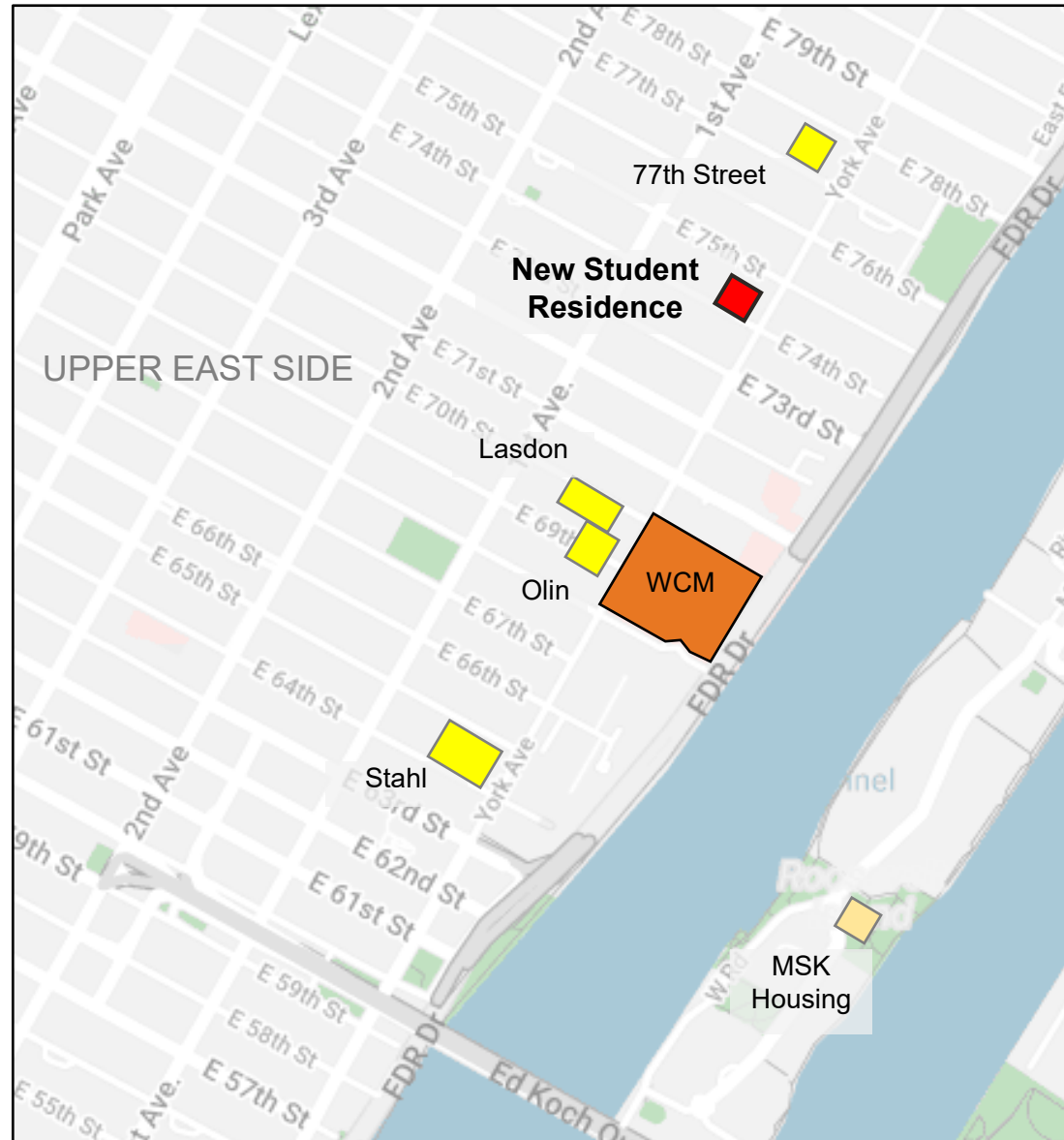



New Student Residence Overview



Room/Type Breakdown

- 162 studios
- 50 two-share (100 beds)
- 7 one-bedrooms

Apartment Amenities

- Fully furnished (queen bed)
- Full kitchen
(four-burner stovetop, oven,
microwave, full-size fridge)
- Wifi + utilities included
- Central air conditioning

Building Amenities and Features

- 100% electric building
- LEED Gold
- Full gymnasium
(basketball and volleyball court)
- Exercise room
- Yoga room
- Music practice rooms
- Rooftop terrace with BBQ grills
- Ground floor garden
- Ground floor common room
- Individual study nooks
- Study breakout rooms
- Laundry room
- Mail room with refrigerators



Outdoor Amenities

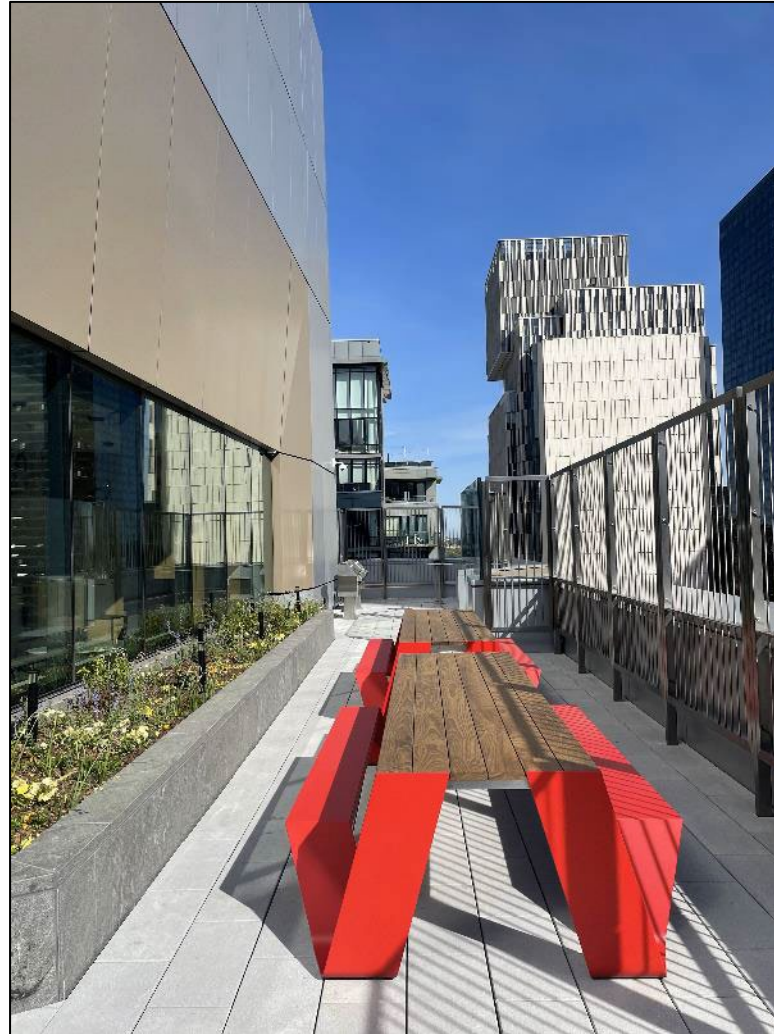



Fitness Amenities





Common Spaces



Ground floor common room and break out rooms



Ground floor study nooks



Menu

Weill Cornell Medicine

Care

Discover

Teach

Search

Weill Cornell Medicine Housing

[Prospective Housing Residents](#) [Current Housing Residents](#) [Our Buildings](#) [Resources](#) [About Us](#) [2025-2026 Housing Reassignment](#)

[Home](#) [Feil Family and Weill Family Residence Hall](#)

Feil Family and Weill Family Residence Hall

The Feil Family and Weill Family Residence Hall, opening in August 2025, will be a high-rise residential building for medical and graduate students. Each apartment is fully furnished and has a full bathroom and kitchen. Building amenities include a fitness center, yoga studio, basketball court, study areas and lounges, music practice rooms, and a catering kitchen. Outdoor spaces include a ground-floor courtyard and rooftop terrace with BBQ grills. The modern mail room is spacious and includes refrigerators to accommodate food deliveries. Additionally, the building is all electric and pursuing LEED Gold.

Furnishings: Bed, desk, desk chair, dresser, night table, kitchen table & chairs

Air Conditioning: Central air

Pets: Pets are not permitted

Utilities: Heat, water, electric, and WIFI Internet included

Amenities: Include lobby attendant, basketball court, yoga studio, study lounge, courtyard, and music room. See the full list of amenities below:

Amenities

- Air Conditioning
- Fitness Center
- Garden
- Lounge
- Study Room
- WiFi Included
- Elevator
- Furnished
- Laundry Room
- Roof Deck
- Utilities Included

Floorplan

View the Feil Family and Weill Family Residence Hall Floorplans.

Costs & Residents

Student Housing Fees: 2025 - 2026

Studio:	\$2,000 - \$2,100
Two-Share:	\$1,400 - \$1,525
One Bedroom:	\$2,880 - \$2,980

Please [view rates](#) are per bedroom/person

Address

1393 York Ave, New York, NY 10021

Contact Us

How to Apply

Pay Housing Fee

FAQs

Maintenance Request

Housing

Office Hours M-F 9AM-5PM
(646) 962-2525

Floorplans

Floorplans and apartment pricing are all on the Housing website

<https://housing.weill.cornell.edu/feil-family-and-weill-family-residence-hall>

June 2025 | 8



- SINGLE students currently living on-campus are *guaranteed* housing
- Family housing it is not guaranteed and is based on available inventory
- Family housing is 77th Street, Lasdon studios, and Feil Weill. Two-person families may live in the Feil Weill Residence studios
- 7th Year MD-PhDs may only live in Rockefeller
- Physicians Assistant & Linkage students are eligible for housing, but are not guaranteed housing and housing is based on available inventory



Families with Children

- One-bedrooms are reserved for families with children
- Family one-bedrooms are not part of this application process
- Contact the Housing Office to be placed on the family housing waitlist

Families of Two (Couples)

- Couples may live in the studios
- Students should apply through this application process for a studio and then contact the Housing Office to add their partner as a secondary occupant
- You may remain on the family waitlist during the application process
- WCM Housing requires a marriage certificate or domestic partnership certificate to qualify for family housing
- Couples are not allowed to live in two-shares



Typical Floorplan: Studios

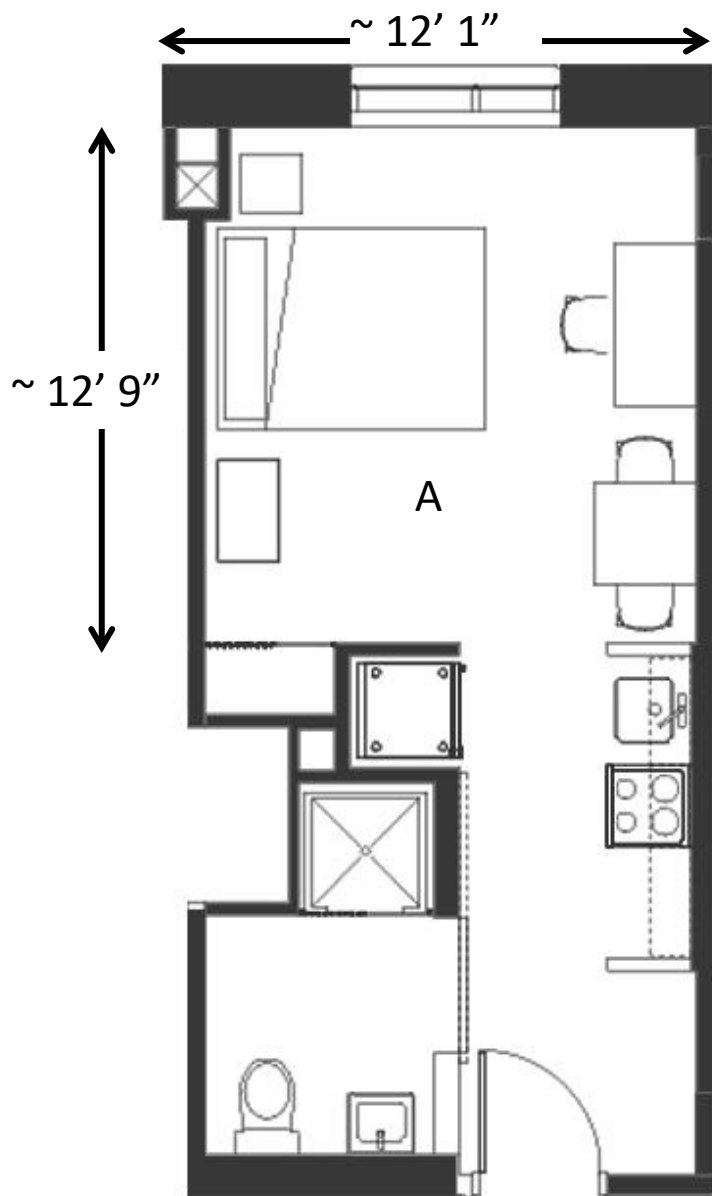

Average Studio Size: 300 square feet



Typical Floorplan: Two-share

Average Two Share Size: 630 to 650 square feet

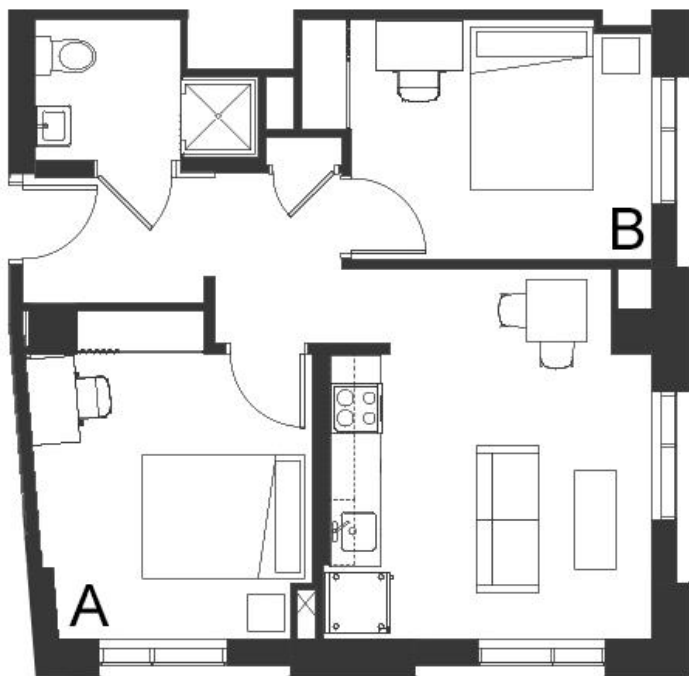

Main Area:
15' x 13'

Bedroom A:
13'-5" x 11'-3"
Bedroom B:
14" x 9"

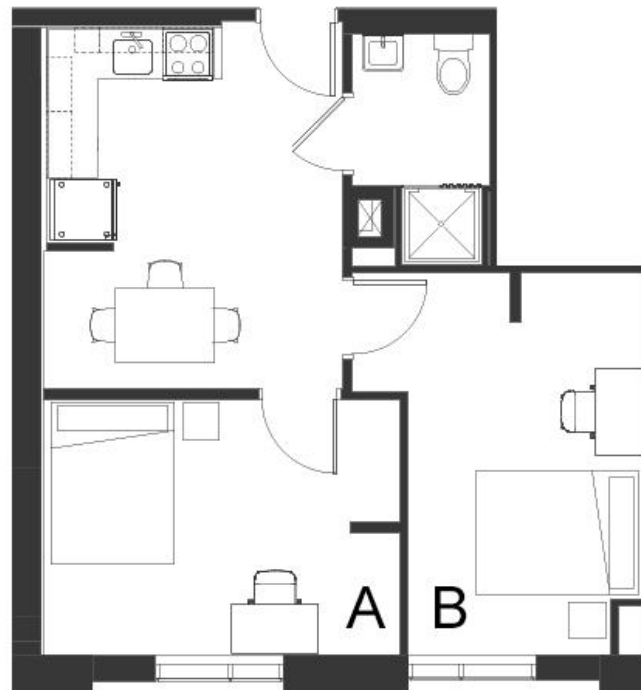

Main Area:
14' x 12'

Bedroom A:
14'-5" x 10'-4"
Bedroom B:
15'-6" x 9'-6"

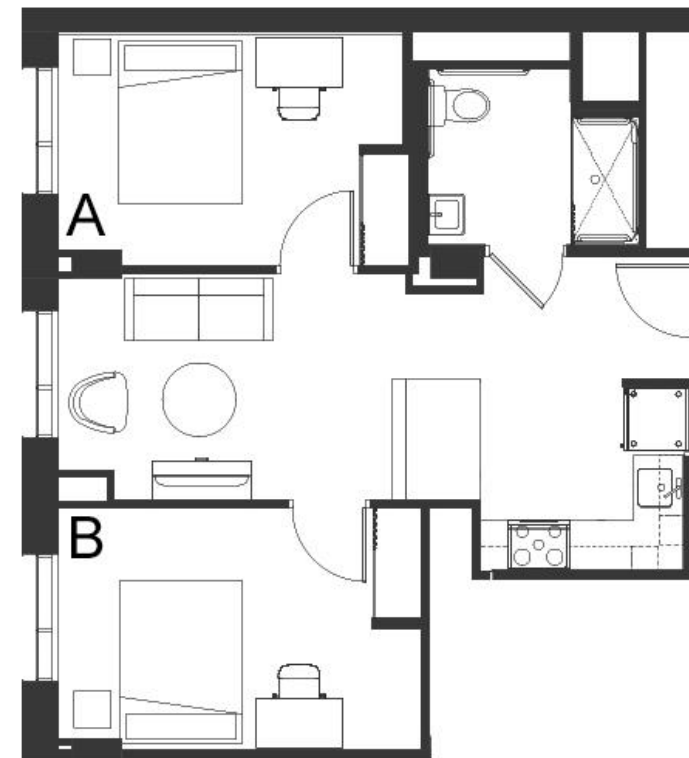

Main Area:
13'-6" x 9'
Kitchen:
12'-2" x 12'-9"

Bedroom A:
14" x 9'-4"
Bedroom B:
14'-9" x 9'-9"



Typical Floorplan: One Bedroom

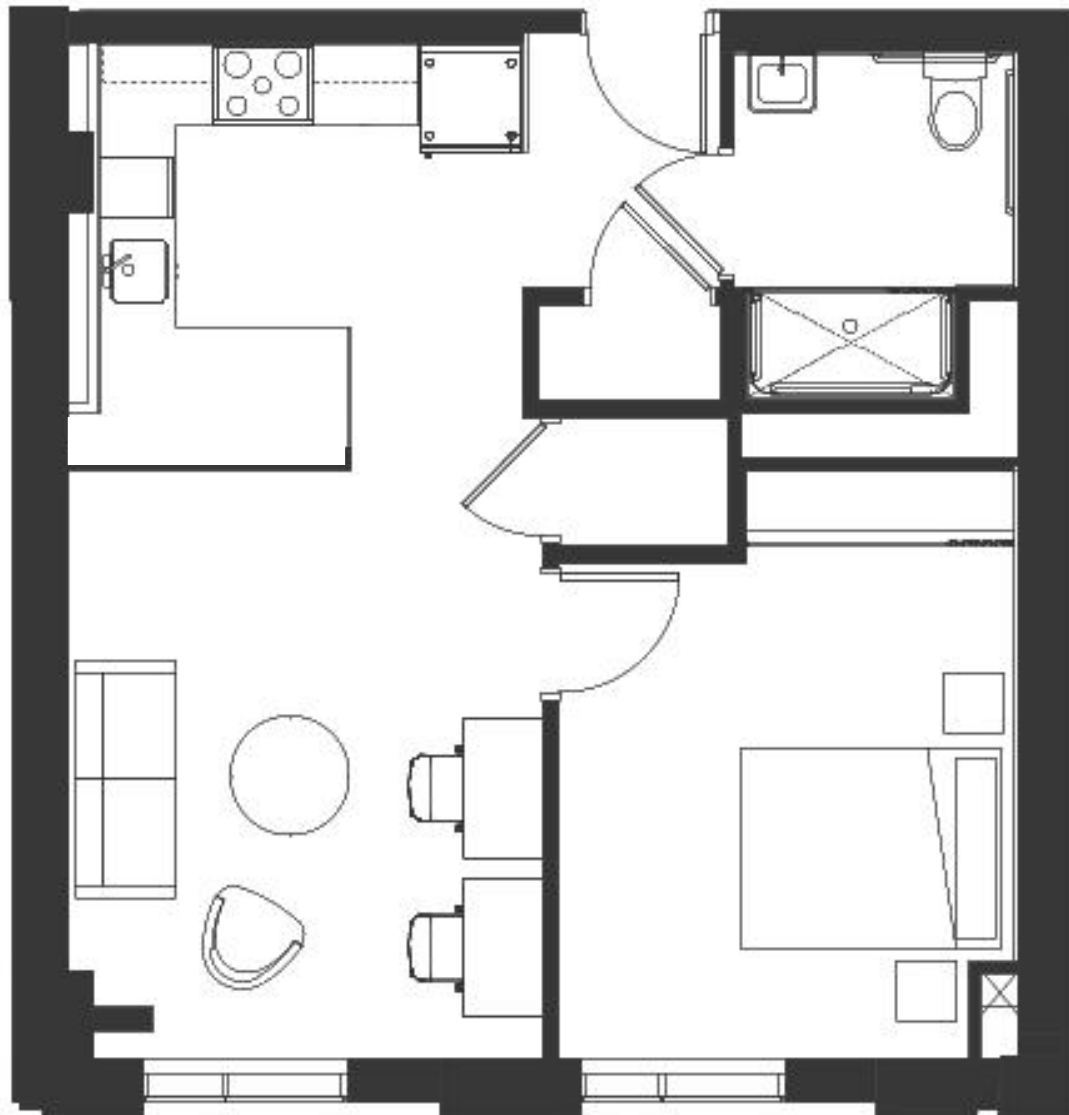

**Average One Bedroom:
585 to 615 square feet**

Main Area:
14'-9" x 11'-11"
Bedroom:
11'-5" x 11'-4"



- I. Building overview: Eligibly, Floorplans, Pricing
- II. Feil Family & Weill Family Residence Hall housing application**
- III. Questions



New Housing Process



Housing Application

Step 1: Student Profile Creation: June 30 to July 8th

Step 2: Housing Selection: July 14 to July 18

Move In Dates

August 1, 2, 3, 18, and 19



Step 1: Profile Creation



Step 1: Student Profile Creation, Overview

June 30 – July 8th

Each student will create their own profile for the Feil Family & Weill Family Residence Hall. This is the first part of the housing application process

Your profile will allow you to:

- Confirm your information is correct
- Select general roommate preferences, including sharing your contact information
- Link your application to a preferred roommate



Step 1: Student Profile Creation, Login

**Weill Cornell Medicine
Medical College**

[Register](#) [Login](#)

[Home](#)
[Account Summary](#)
[Shopping Cart Checkout](#)
[StarRezPayments](#)
[Shopping Cart Receipt](#)

Home

Welcome
Welcome to the WCM Housing Portal!

If you are a post-doctoral associate and have been placed or currently live in WCM Housing, please click "Login" on the above right.

If you are a student and currently live in WCM Housing, please click "Login" on the above right.

If you are a student and do not live in WCM Housing (i.e. MSK Housing, off-campus), please click "Register" on the above left to create an account.

[SAVE & CONTINUE](#)

[WCM Housing Portal Homepage](#)

WCM Housing Residents

1. You already have a Portal account
2. Click Login
3. If you have forgotten your password, there is a reset password button

Non-WCM Housing Residents (MSK, RU, off-campus)

1. You need to register to create an account
2. Click Register
3. Follow prompts to create account

You can log in or create your account now. While you must wait until June 30 to create your Feil Family and Weill Family Student Residence housing profile, early login allows us more time to address any potential login issues.



Step 1: Student Profile Creation

**Weill Cornell Medicine
Medical College**

1 [Feil & Weill Residence Hall Application](#) [Account Information](#) [New Student Residence Amenities](#) [Log Out](#)

☐ Home **Home**

☐ Account Summary **Sally Brown**

☐ Shopping Cart Checkout

☐ StarRezPayments

☐ Shopping Cart Receipt

Welcome Sally Brown to the WCM Housing Portal!

Please select one of the above options.

SAVE & CONTINUE

On June 30, select Feil & Weill Residence Hall Application to begin process



Generic Roommate Matching Profile Questions

FERPA WAIVER – Education Information (Housing)

The Family Education Rights and Privacy of 1974 ("FERPA") sets forth the privacy rights of students regarding their education records, including housing records.

Consent to Share Contact Information for Roommate Matching I hereby provide my written consent under (FERPA) for Weill Cornell Medicine to share my contact information and housing preferences with other students applying for housing in for the purpose of facilitating roommate matching and notifications.

Information that may be shared includes:

- Name
- Email address
- Phone number
- Housing preferences and lifestyle information provided in my housing application
- Academic year/program

By clicking yes I consent to sharing my contact information: **(Required)**

Yes

SAVE & CONTINUE

Due to federal privacy laws, WCM Housing cannot disclose your housing information to any party

Consenting to sharing your information allows WCM Housing to share your contact information with potential roommates



Generic Roommate Matching Profile Questions

Feil & Weill Residence Hall Application

Account Information

New Student Residence Amenities

Log Out

Personal Information

Feil Family & Weill Family Residence Hall Housing Profile Creation

Gender Inclusive Housing

Roommate Groups (Same Gender)

Feil Family & Weill Family Residence Hall Room Selection

Select Move-In Date and Time

Housing License Agreement

Application Status

✓

✓

Gender Inclusive Housing

This question and answer is used to match your profile to potential roommates.

Roommate Matching

I opt to live in a shared unit with a person of any gender identity.

(Please Select) ▾

SAVE & CONTINUE

Confirm your
roommate
preferences



Step 1: Student Profile Creation, Roommate Matching

Preferred Roommate Matching



Roommate Groups (Gender Inclusive)

Linking Your Application to Your Preferred Roommate's Application

If you know your preferred roommate, the new housing application process allows you to search for your preferred roommate and link your applications together to select both rooms at once.

In order for this to work, both you *and* your preferred roommate must have already created profile. Additionally, you both must agree to have your information visible during the roommate search process.

To find your preferred roommate, please click "*Search for Roommate by Details*" located below on the righthand side. Once you have found your preferred roommate and selected them, an email will be sent notifying them to login and accept your request. After accepting your request, the applications will be considered linked.

Not In a Group

You are not a member of any roommate groups.

[Search for Roommates by Details](#)

SAVE & CONTINUE

If you know whom you would like to live with, you can link your applications together

Both roommates must have created a profile AND consent to sharing contact information

After both roommates have created a profile and consented to sharing information, click "Search for Roommates by Details"



Step 1: Student Profile Creation, Roommate Notifications & Matching

Preferred Roommate Matching

Sally's profile
page

Roommate Search By Details

First Name:

Lucy

Last Name:

Email:

☒ Exclude results that cannot be added or joined

MANAGE GROUP

SEARCH

Lucy van Pelt

Name: Lucy van Pelt

Age: 0

Classification: PhD

Gender: Female

Description:

75% Match

ADD TO GROUP

SEND MESSAGE

VIEW PROFILE

After you have found your preferred roommate, click “Add to Group” to create your housing group.

Your preferred roommate will receive an email notifying them of your request. Your roommate *must log in and accept the invitation*.

Both parties must agree to be in a housing group to be roommates



Step 1: Student Profile Creation, Roommate Notifications & Matching

Preferred Roommate Matching

Incoming Requests

Group Sally Brown726ca81652

Leader: Sally Brown

Members: Sally Brown

Expiry Date: 6/30/2025 15:01

[Search for Roommates by Details](#)

ACCEPT

DECLINE

SAVE & CONTINUE

When your roommate logs in, they will see an option to accept or decline your roommate request.

They *must accept* the request to link your applications.

Lucy's profile
page



Step 1: Student Profile Creation, Roommate Notifications & Matching

Preferred Roommate Matching

[Search for Roommates by Details](#)

[VERIFY GROUP](#) [DELETE GROUP](#)

Sally Brown (Group Leader)
Name: Sally Brown
Age: 25
Classification: MD
Gender: Female
Description:

[VIEW PROFILE](#)

↓

Lucy van Pelt
Name: Lucy van Pelt
Age: 25
Classification: PhD
Gender: Female
Description:

[REMOVE ROOMMATE](#)
[MAKE LEADER](#)
[SEND MESSAGE](#)
[VIEW PROFILE](#)

↑

Sally's profile
page

This housing group is created.

A Group Leader (Sally) may assign the role to someone else or delete the entire group.

Other members (Lucy) may leave the group.

If you leave or delete a group, make sure to tell the other people in your group!



Weill Cornell
Medicine

Profile Creation Complete

Deadline to create a housing application profile: July 8, 11:59PM



Step 2: Housing Selection



Step 2: Housing Selection, Overview

- The WCM Housing Portal allows you to pick your specific apartment
- Each person or roommate group is assigned a timeslot for when they can *begin* to login and select an apartment.
- Timeslots are assigned on a points basis, highest points go first
- There will be daily time slots every 30 minutes
- You may pick your apartment anytime between your assigned start time and July 20th, 11:59PM
- In the case of equal points, groups/individuals will be allocated times in a random order



How are points determined?

Year	Points
Rising 4 th year or above	4 points
Rising 3 rd year	3 points
Rising 2 nd year	2 points
Off-Campus and other categories	1 point

Notes

- Points for all students living in WCM, MSK, and Rockefeller housing are calculated the same way; there are no deductions for living in MSK or Rockefeller housing
- The maximum number of points a person may have is four, regardless of how many years of study
- If you enter the housing system as a roommate grouping your points are averaged together, i.e., a roommate pairing of a second year and third year student would have 2.5 points



Accommodations

- WCM Office of Institutional Equity must have approved your request for an accommodation
- If your accommodation is *specifically* for the Feil Family & Weill Family Residence Hall, you will be placed first on the selection list
- If your accommodation is not for the new residence hall, 0.5 points are added to your point calculation



Step 2: Housing Selection, Time Slots

July 13, 2025 - July 19, 2025

SUNDAY Jul 13	MONDAY Jul 14	TUESDAY Jul 15	WEDNESDAY Jul 16	THURSDAY Jul 17	FRIDAY Jul 18	SATURDAY Jul 19
	<u>4 POINTS</u>	<u>3.5 POINTS</u>	<u>3 POINTS</u>	<u>2.5 POINTS</u>	<u>≤2 POINTS</u>	
	9:00am	9:00am	9:00am	9:00am	9:00am	
	9:30am	9:30am	9:30am	9:30am	9:30am	
	10:00am	10:00am	10:00am	10:00am	10:00am	
	10:30am	10:30am	10:30am	10:30am	10:30am	
	11:00am	11:00am	11:00am	11:00am	11:00am	
	11:30am	11:30am	11:30am	11:30am	11:30am	
	12:00pm	12:00pm	12:00pm	12:00pm	12:00pm	
	12:30pm	12:30pm	12:30pm	12:30pm	12:30pm	
	1:00pm	1:00pm	1:00pm	1:00pm	1:00pm	
	1:30pm	1:30pm	1:30pm	1:30pm	1:30pm	
	2:00pm	2:00pm	2:00pm	2:00pm	2:00pm	
	2:30pm	2:30pm	2:30pm	2:30pm	2:30pm	
	3:00pm	3:00pm	3:00pm	3:00pm	3:00pm	

**Timeslots are subject to change based number of responses and point allocation distributions*



Step 2: Housing Selection, Apartment Selection

Feil & Weill Residence Hall Application

Account Information

New Student Residence Amenities

Log Out

Personal Information

Feil Family & Weill Family Residence Hall Housing Profile Creation

Gender Inclusive Housing

Roommate Groups (Gender Inclusive)

Feil Family & Weill Family Residence Hall Room Selection

Select Move-In Date and Time

Housing License Agreement

Application Status

✓

✓

✓

✓

Initial Selection

Once you have made your selection, please scroll down and click "*Save and Continue*."

Each bedroom is listed individually below. For example, Room SR-1007A and Room SR-1007B are different bedrooms in apartment SR-1007. If you are a group leader you must add both bedrooms to your cart. After both bedrooms are selected, scroll down and click *Save & Continue*

To see floorplans [click here](#). To see pricing [click here](#).

Studio

Studio

SELECT

2 Share

SELECT

At your appointed time, log into the WCM Housing Portal and begin selection



Step 2: Housing Selection, Apartment Selection

Personal Information | Feil Family & Weill Family Residence | Gender Inclusive Housing | Roommate Groups (Gender Inclusive) | Feil Family & Weill Family Residence | Select Move-In Date and Time | Housing License Agreement | Application Status | Log

Feil & Weill Residence Hall Application | Account Information | New Student Residence Amenities

Room List















Room Types

- ☐ 1 Bdrm
- ☒ 2 Share
- ☐ 3 Share
- ☒ Studio

Once you have made your selection, please scroll down and click "Save and Continue."

Each bedroom is listed individually below. For example, Room SR-1007A and Room SR-1007B are different bedrooms in apartment SR-1007. If you are a group leader you must add both bedrooms to your cart. After both bedrooms are selected, scroll down and click Save & Continue

To see floorplans [click here](#). To see pricing [click here](#).

 SR1007A 2  Calculate Total SR1007 Feil Weill Residence Hall Show Room Info ADD TO CART	 SR1007B 2  Calculate Total SR1007 Feil Weill Residence Hall Show Room Info ADD TO CART	 SR1008A 1  Calculate Total SR1008 Feil Weill Residence Hall Show Room Info ADD TO CART
 SR1009A 1  Calculate Total SR1009 Feil Weill Residence Hall Show Room Info ADD TO CART	 SR1010A 1  Calculate Total SR1010 Feil Weill Residence Hall Show Room Info ADD TO CART	 SR1011A 2  Calculate Total SR1011 Feil Weill Residence Hall Show Room Info ADD TO CART
 SR1007C 2 Calculate Total SR1007 Feil Weill Residence Hall Show Room Info ADD TO CART	 SR1007D 2 Calculate Total SR1007 Feil Weill Residence Hall Show Room Info ADD TO CART	 SR1008B 1 Calculate Total SR1008 Feil Weill Residence Hall Show Room Info ADD TO CART

Select your room and add it to your cart.
Then scroll to the bottom of the page to continue.

Key Items:

General

- Each box is a *bedroom*. If you are selecting two-share, each bedroom is labeled A and B. i.e. SR1007A, is the Student Residence 10th floor, Apartment 07, Bedroom A
- Floorplans on the Housing website are labeled Bedroom A and B
- Studios are all Bedroom A

Linked Applications

- Group leaders pick bedrooms for *both* parties. This eliminates the need for both roommates to be in the system simultaneously.
- The group leader should select both bedrooms to add to cart



Step 2: Housing Selection, Apartment Selection

Room List







Room Types

- ☐ 1 Bdrm
- ☒ 2 Share
- ☐ 3 Share
- ☐ Studio

Once you have made your selection, please scroll down and click "Save and Continue."

Each bedroom is listed individually below. For example, Room SR-1007A and Room SR-1007B are different bedrooms in apartment SR-1007. If you are a group leader you must add both bedrooms to your cart. After both bedrooms are selected, scroll down and click *Save & Continue*

To see floorplans [click here](#). To see pricing [click here](#).

		
SR1007A	SR1007B	SR1011B
2 	2 	2 
From \$1475.00 per month	From \$1475.00 per month	From \$1525.00 per month
SR1007	SR1007	SR1011
Feil Weill Residence Hall	Feil Weill Residence Hall	Feil Weill Residence Hall
Show Room Info	Show Room Info	Show Room Info
REMOVE FROM CART	REMOVE FROM CART	ADD TO CART

As Group Leader, Lucy is picking SR-1007 for both Lucy and Sally.

After adding bedrooms A and B to her cart, she scrolls to the bottom of the page to continue.

If you are selecting a two-share without a preferred roommate, you will only be allowed to select one bedroom



Step 2: Housing Selection, Bedroom Selection

My Room



Sally Brown

Age: 25

Gender: Female

Select Bed/Clear Bed Choice (Required)

SR1102A

My Roommates

Below are your current roommates. You can assign beds to all of them.

Lucy van Pelt

Age: 0

Gender: Female

Select Bed/Clear Bed Choice (Required)

Select Bed/Clear Bed Choice

Select Bed/Clear Bed Choice

SR1102A (1 total spaces, 1 available, 0 unavailable)

SR1102A (Taken By Sally Brown)

SR1102B (1 total spaces, 1 available, 0 unavailable)

SR1102B

On the next page, Group Leader Sally assigns the specific bedroom to each person



Step 2: Housing Selection, Move In Date

✓

✓

✓

✓

○

Move-In Date and Time

You must select a move in date and time in order to proceed.

Click the > to open the scheduler. Choose carefully, the move in date cannot be changed after it is picked.

If the offered dates do not work for you, please select a date that is closest to when you are able to move in. You will not be able to complete the housing application unless a date is selected. Please contact the Housing Office after and we will work to try and find a move in date that accommodates your schedule.

My Appointments

You don't have any appointments at the moment

Select a date and time below to move in

▼ Feil Family and Weill Family Residence Hall

Feil Weill Residence Hall

Select Date and Time

August 2025

< Today >

SUN	MON	TUE	WED	THU	FRI	SAT
					1	2
3	4	5	6	7	8	9
10	11	12	13	14	15	16
17	18	19	20	21	22	23
24	25	26	27	28	29	30
31						

Available Timeslots On

Friday, 01 August 2025

Morning		Afternoon		Evening	
8:00 AM	30 mins 1 available	8:30 AM	30 mins 5 available		
9:00 AM	30 mins 5 available	9:30 AM	30 mins 5 available		
10:00 AM	30 mins 4 available	10:30 AM	30 mins 5 available		
11:00 AM	30 mins 3 available	11:30 AM	30 mins 5 available		
	30 mins				

CONFIRM MY MOVE-IN APPOINTMENT

- After confirming your room choices, you can select your move in date and time.
- Move in days are August 1, 2, 3, 18 and 19.
- If you cannot move in any of these days, *pick the date closest to when you can move in.* The system will not let you move forward without picking a date. Then contact the Housing Office and we will work with you to find a date that works.
- If you a Group Leader, you are only picking a move in date for yourself; your roommate will login and pick their own separate date



Step 2: Housing Selection, License Signing

2

Feil & Weill Residence Hall Application Account Information New Student Residence Amenities Log Out

Housing License Agreement

Signature Instructions

I understand and agree that this Housing License Agreement may be signed by either party through the use of electronic signatures, and that such signatures shall be treated as the legal equivalent of handwritten signatures for all legal purposes and shall be admissible in any legal proceeding.

Please be sure to enter the following in the signature below exactly as it appears here: **Sally Brown**

GetPdfDocument 1 / 3 85% + -

1

2

DOWNLOAD

Download Directions

To finalize the signing of this license agreement you must download the license agreement for your files.

Signature:

FINALIZE HOUSING SELECTION

- A Housing License Agreement is generated based on your move-in date
- You must DOWNLOAD the license for your files
- You must electronically sign the document. Your signature name must match your name exactly as it is in the system.



Step 2: Housing Selection, Confirmation

[Personal Information](#) [Feil Family & Weill
Family Residence
Hall Housing Profile
Creation](#) [Gender Inclusive
Housing](#) [Roommate Groups
\(Gender Inclusive\)](#) [Select Move-In Date
and Time](#) [Housing License
Agreement](#) **Application Status**



Application Status

****Congratulations!! ****

You started your application for the 2025-26 academic year on 6/23/2025, and have a room reservation for **SR1007B**

The status of your application is **Contract Signed**.

Booking Summary

Room: SR1007B

Room Type: 2 Share

Location: Feil Weill Residence Hall

Floor: SR1007

Bed	Occupant	Check In Date	Check Out Date
SR1007A	Lucy van Pelt	8/1/2025	6/30/2026
SR1007B	Sally Brown	8/1/2025	6/30/2026

Lucy's Housing Selection is Complete!!

Apartment 1007 is assigned to Lucy and Sally.

As the group leader, only Sally has completed the process since only she has signed her License Agreement.

Lucy must now log in and select a move in date, which can be different from Sally's, and sign her License Agreement.



Step 2: Housing Selection, Roommate License Signing



Weill Cornell Medicine Medical College



2

[Feil & Weill Residence Hall Application](#)

[Account Information](#)

[New Student Residence Amenities](#)

[Log Out](#)



Home

Home



Account Summary

Lucy van Pelt

Welcome Lucy van Pelt to the WCM Housing Portal!



Shopping Cart Checkout

Status: Reserved

Please select one of the above options.



StarRezPayments

Term: 2025-26

Hall & Room: SR1007A

Room Type: 2 Share



Shopping Cart Receipt

[SAVE & CONTINUE](#)

When Lucy logs in, she will see her room assignment on the homepage.

She then selects the Feil & Weill Residence Hall application process and picks her own move in date. It can be different than Sally's move in date.

Lucy's profile
page



Step 2: Housing Selection, Roommate License Signing & Confirmation

✓

✓

✓

✓

✓

✓

Application Status

**Congratulations!! **

You started your application for the 2025-26 academic year on 6/23/2025, and have a room reservation for **SR1007A**

The status of your application is **Contract Signed** .

Booking Summary

Room: SR1007A
Room Type: 2 Share
Location: Feil Weill Residence Hall
Floor: SR1007

Bed	Occupant	Check In Date	Check Out Date
SR1007A	Lucy van Pelt	8/19/2025	6/30/2026
SR1007B	Sally Brown	8/1/2025	6/30/2026

Lucy's Housing Selection
is Complete!!

Apartment 1007 is
assigned to Lucy and Sally.

After Sally picked the
rooms, Lucy logged in,
selected her move in
date, and signed her
License Agreement.



Housing Application Timeline

07

JULY

2025

SUN	MON	TUE	WED	THU	FRI	SAT
	30	1	2	3	4 	5
	Create Housing Profile					
6	7	8	9	10	11 Timeslots distributed	12
Create Housing Profile						
13	14	15	16	17	18	19
	H o u s i n g S e l e c t i o n					
20 Housing Selection	21	22	23	24	25	26
27	28	29	30	31	1 Move In 2	



- I. Building overview: Eligibly, Floorplans, Pricing
- II. Feil Family & Weill Family Residence Hall housing application
- III. Questions**



Frequently Asked Questions

I missed the original tours. Will WCM Housing offer another tour?

Yes, one more tour will be offered the week of July 7. Stay tuned for details.

I created a roommate group and now want to change it. What do I do?

You can change your preferred roommate anytime during the profile creation period. After the profile creation period ends you cannot change your roommate.

I entered housing selection with a roommate and we don't like any of the options. What can we do?

You can break up a housing group during the selection period, prior to selecting a room. After breaking up a housing group, each person can pick a room individually or opt out of the process.

Can I see what apartments are available before my room selections timeslot?

Unfortunately, no. We hope to have this feature in future versions.



Frequently Asked Questions

Will there be a waitlist for the new residence hall?

Yes, there will be a waitlist.

After the new dorm housing reassignment is complete, will WCM conduct another housing process to backfill the empty rooms?

Once the new dormitory is occupied, WCM Housing will evaluate the current housing occupancy rates. WCM Housing will permit moves within the other buildings. It is yet to be determined how formalized the process will be (i.e. another reapplication process using the WCM Housing Portal).



Frequently Asked Questions

Is there carpeting in the new residence hall?

There is carpeting in the common areas such as hallways and study areas. There is no carpeting inside any of the residences.

Are pets allowed in the new residence hall?

Unfortunately, no pets are allowed in any WCM Housing. If you require a support animal, please contact the Office of Institutional Equity.

How do I reserve space in the yoga room/gym/music room?

Housing Operations will oversee room reservations, and they can be made via the WCM Housing Portal



Links:

[WCM Housing](#)

[Feil Family & Weill Family Housing Reassignment Process](#)

[Housing Frequently Asked Questions](#)

Contact information:

student-housing@med.cornell.edu